



See only new  
new

new

# Out of Reach

COUNTY COUNCILLOR:

Mr John Brooks  
The Tan House, Burwell, Cambridge  
Telephone: Newmarket 741346

DISTRICT COUNCILLOR:

Mrs Margaret Cook  
Ash Cottage, Commercial End, Swaffham Bulbeck  
Telephone: Cambridge 811335

PARISH COUNCILLORS:

Albert Johnson - Chairman  
Snakehall Farm, Swaffham Road, Reach  
Telephone: 741437

Ray Folkes

Mrs Joyce Harrison

Harvey Harrison

Anthony Dudley

CLERK TO THE PARISH COUNCIL:

Mrs Pauline Parkes

21 Great Lane, Reach. Telephone: Newmarket 742576

VILLAGE CENTRE COMMITTEE:

Harvey Harrison - Chairman

Tilden House, Burwell Road, Reach

Telephone: Newmarket 741150

Ray Folkes: Caretaker ) Newmarket

Albert Johnson

Anita Folkes: Treasurer ) 741414

Wendy Cole

Judith Neeves: Secretary

John Robinson

Bill and Jean Estell

Joyce Harrison

Nicholas Hellowell (co-opted)

Bob Smith

Sue Summers

Derek Badcock

Freda Lloyd

OUT OF REACH COMMITTEE MEMBERS

Margaret Cook

Albert Johnson

Ray Folkes

Jenny Johnson

Harvey Harrison - Business Manager

Jenny Moseley

Joyce Harrison - Distribution (Tel:742405)

Kay Pote - Editor (Tel:742011)

Alison Housden

Bob Smith

Rodney Housden

Geoffrey Woollard

Stencils Typed By: Tricia Robertson, Pat Harrison, Margaret Smith  
Sandra Harrison, Freda Lloyd.

DOCTORS SCOTT and RIDSDILL-SMITH Red House Surgery, 90 High Street, Burwell  
Telephone: Newmarket 741234

Surgery Hours: Monday: 9.00 - 11.00 a.m. Wednesday: 9.00 - 11.00 a.m.

Tuesday: 4.30 - 6.30 p.m. Thursday: 9.00 - 11.00 a.m.

Friday: 2.00 - 5.00 p.m. Saturday: 9.00 - 10.00 a.m.

(EMERGENCIES ONLY)

Antenatal Clinics: Every Tuesday 11.00 - 12.00 noon at the Surgery  
No appointment necessary.

Child Health Clinic: Every Tuesday 2.30 - 4.00 p.m. at the Surgery

Welfare foods available on every 2nd and 4th Tuesday in the month.

District Nurse:

Nurse Rogers can be contacted on special telephone number  
Newmarket 742382 every weekday between 11.00 and 11.30 a.m.  
and between 4.30 p.m. and 5.00 p.m. At other times  
messages can be taken.

Health Visitor:

Miss Whiteway can be contacted on special telephone number  
Newmarket 742382 between 9.00 a.m. and 10.00 a.m. or  
messages can be taken at other times.

VICAR:

Rev Canon J K BYROM, Swaffham Prior Vicarage  
Telephone: Newmarket 741409

OUT OF REACH COPY DATE 20th OF PRECEDING MONTH

# OUT OF REACH

REACH COMMUNITY MAGAZINE

## EDITORIAL

Issue No 51

July 1984

Following on the success of last year's Ceilidh we are holding another one on July 28th with Stacey's Braces providing the music once again. It will start at 8 p.m. in the Village Centre so come along and bring all your friends to make it a good evening.

In this issue you will find a crossword, compiled by Janet Biggs. I have recently come across several more of these from Janet, which I will be including from time to time. Thank you to her, they must have taken ages to work out!

For a long time now the Doctor's Surgery times have been wrongly printed in the magazine. So we have included the correct ones this month. Mrs Nixon would like to thank all those people who kindly signed her recent petition on behalf of her daughter.

We extend sympathy this month to the family of Ken Pritchard who sadly died recently. Best wishes for a speedy recovery once again to Mrs Badcock who is at present back in hospital. Congratulations to the Freyitt family on the birth of their son Oliver. And finally welcome to the village to the Horsell family who have recently moved into "The Moon and Sixpence".

Kay Pote

REACH VILLAGE CENTRE 1 984

FINANCIAL STATEMENT

INCOME

Lettings	£319.80
Fund Raising	212.95
Donations	250.00
Fair Profits	522.41
Wayleave	1.10
Interest at Bank	24.00

1327.26

Balance 1 983 920.28

£2247.54

EXPENSES

Insurance & Rates	£143.88
Heating & Light	494.75
Fund Raising	56.00
Maintenance	574.07
Stationery	9.00
Charity	86.29
Sundries	<u>48.54</u>

141 2.53

Balance 1984 835.01

£2247.54



Which bike do I choose?



Bikes for all at

Tel: Newmarket 742753

**William Hunter**  
**your LOCAL cycle dealer**

LOCAL for SPARES

SERVICE & ACCESSORIES

51 NORTH STREET, BURWELL.

---

## John Hardiment

FOR ALL PLUMBING PROBLEMS

Dripping tap to burst pipes

FOR ALL HEATING PROBLEMS

Regular Boiler Maintenance

Oil, Solid Fuel or Gas

CONTACT

THE SPECIALISTS



Mon - Fri. 7.30 a.m. to 5.30 p.m.  
Sat : 7.30 a.m. to 12 noon

John Hardiment (Heating) Ltd.,  
Mechanical Services Contractors  
The Causeway, Burwell  
Cambridge CB5 0DU  
Newmarket (0638) 741275

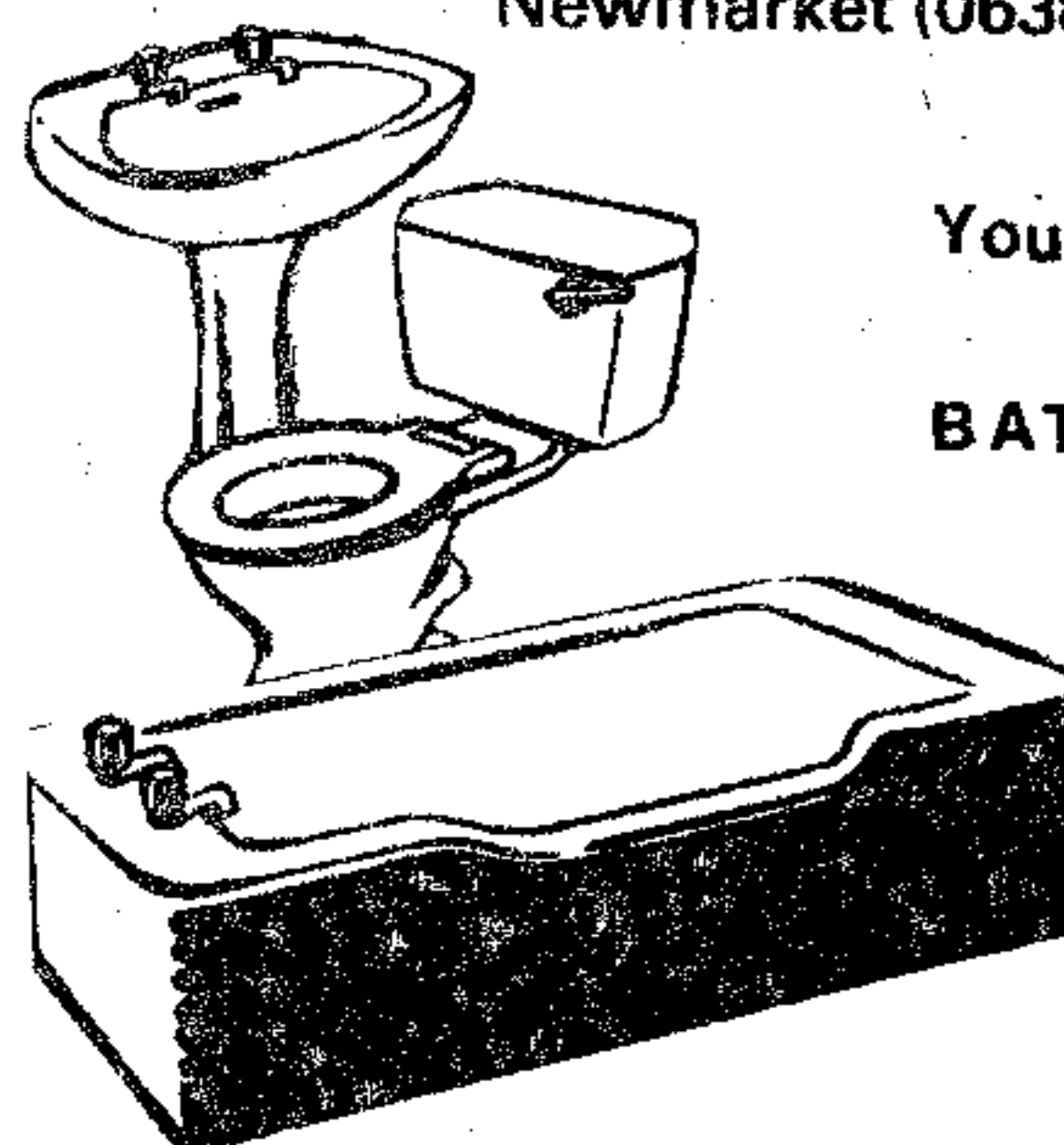

Your NEW  
BATHROOM

Designed  
and  
Installed by  
Professionals

---

FOR DAILY DELIVERIES OF ALL NEWSPAPERS

**L. R. BRIDGEMAN**  
NEWSAGENT

4 CHAPEL LANE,  
REACH, CAMBRIDGE.  
CB5 0JJ

TELEPHONE : NEWMARKET 741129

WEEKLIES

JOURNALS

AND

MAGAZINES



## MANCHETTS (Burwell) LTD.

USED CARS  
ALWAYS IN STOCK.

PARTS &  
ACCESSORIES.

MOTOR ENGINEERS.

NESS ROAD GARAGE  
BURWELL - CAMBS.

ALL MAKES OF NEW CARS  
SUPPLIED

Tel : Newmarket 74122 8



EAR PIERCING  
LADIES' - GENT'S HAIRSTYLISTS

*Lynda Ann*  
*Mr. David*

618, Newmarket Road, Cambridge.

Tel : Cambridge 241395

## JOHN REED - Landscape Gardener

9 m  
(30 ft.)

7.5 m  
(25 ft.)

6 m  
(20 ft.)

4.5 m  
(15 ft.)

3 m  
(10 ft.)

1.5 m  
(5 ft.)

10, Swaffham Road, Ely, Cambs.

Tel: Newmarket 742140

Patios

after 6 p.m.

Lawns

ESTIMATES GIVEN

Fencing

Tree surgery.

Pruning

BIRCH

MALUS

CUPRESSUS

ACER

WILLOW

PRUNUS RHODODENDRON

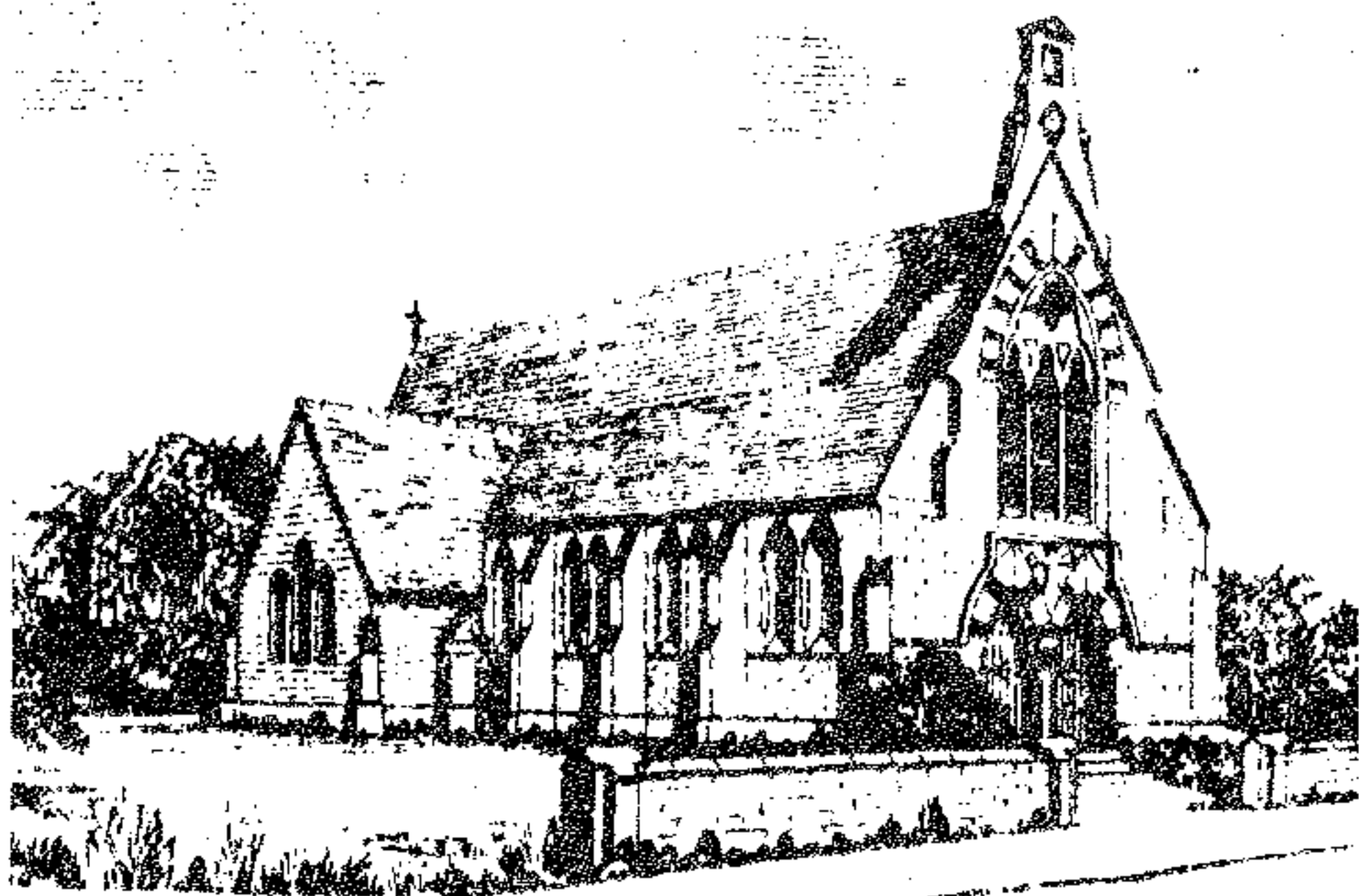

# *St. Etheldreda and the Holy Trinity*

*Reach*

**FROM THE VICAR**

Part of the 'small print', as we call it these days, otherwise known as rubrics or rules, of the Old Prayer Book, states that 'the Curate that ministereth in every parish-church or chapel, being at home, and not being otherwise reasonably hindered, shall say (Morning and Evening Prayer) in the parish-church or chapel, where he ministereth, and shall cause a bell to be tolled there unto a convenient time before he begin, that the people may come to hear God's Word, and to pray with him'.

Morning and Evening Prayer are one of the precious fruits of the English Reformation, originally compiled by Archbishop Cranmer for the first English Prayer Book of 1549. Drawn from the eight monastic services said every three hours through the day and night, they are each built around two substantial portions of scripture, the first from the old, the second from the New Testament. They are in English instead of Latin, so that all may understand them; and they are two in number - instead of eight, so that any member of the parish wishing to hear the Word of God on a week-day may go and do so. There is nothing quite like them in all Christendom. So it occurred to me while visiting the other day that as I have been saying, or rather praying, these two services regularly for more than forty years it might be worth while trying to say something about the place of scripture in the life of the Church and the individual Christian.

As a useful starting-point we might take a remark by John Habgood, the new Archbishop of York, in his recent book, *Church and Nation in a Secular Age*: 'in the last resort .... truth is public truth' (p.62). The scriptures are the public truth of the Gospel by which the Church lives, and which the Church herself wrote for the guidance of later ages, under the inspiration of the Spirit bearing his witness to Jesus.



That sounds rather tame. In reality, the process by which the scriptures of the New Testament came to be written (to limit ourselves to these) was nothing short of traumatic. The impact of the personality, ministry, teaching, death and resurrection of Jesus was an earth-quake human experience, strictly incomparable with anything that has occurred before except the Exodus from Egypt in the 13th Century B.C., the fall of Jerusalem in 586B.C. or the return from exile in Babylonia in 520B.C. These scriptures bear abundant traces of having been written, not in comfortable leisure, but at white heat, to such an extent that they actually create new language; for they are not simply memoirs of a past life receding into the distance, but interpretations of a life and work thought and felt to be still continuing. And both the pressure and the enabling light under which they were written were so great that in writer after writer there is a feeling of the human mind actually liquifying to receive a faithful impress of the divine mind itself.

But whatever precisely happened, the result is now a body of writings, so dense, so crammed with meaning, that a whole span of a man or women's life, or a whole century of the Church's corporate life is sufficient to scratch no more than the surface of a fragment of them. So it was a stroke of genius on Cranmer's part to devise such a way of feeding the Church's mind at the parish level every day of the year.

Fortunately, we don't have a bell in St Mary's, otherwise you would have to listen to it summoning you to prayer each morning and evening. But the services are said, nonetheless, for they are the iron rations of the priest's life and mind, and food for the laity no less. They can even be prophetic in their impact, since, under the providence of God, one frequently hears, in psalm, lesson or prayer, the very word from God one most needs to hear for that day and hour. Words leap from the page to move the heart, the mind, or the will; to inform, invite, warn or console. 'My words are spirit, and they are life', Jesus said. 'I have treasured up the words of his mouth', Job said, 'more than my necessary food'.

J.K.B.

From the Registers:

Burial:

14th June: Kenneth Cyril Pritchett, 7 Ditchfield, ages 56

Marriage:

19th May: Allen Cedric Sadler and Linda Christine Plowman

Baptism:

20th May: Rebecca Anne, daughter of David William and Hilary Anne Almond, Lord's Acre, S. Prior Pen.

27th May: Hannah Elizabeth, daughter of Paul and Audrey Georgina Gilchrist, Rose Crescent Cottage, High St

3rd June: Peter, son of Timothy Hugh and Dafila Kathleen Clutton-Brock, White Roses, Reach.



# A. L. FULLER LTD.

95 CLAY STREET . SOHAM . CAMBS

Telephone: ELY 720346 (STD 0353)

ELECTRICAL ENGINEERING  
AND CONTRACTING

SUPPLIERS OF ELECTRIC  
MOTORS AND CONTROL  
EQUIPMENT

## Washing Machines for sale or rent

SPARES AND REPAIRS

Most makes of Electrical  
Appliances  
repaired and serviced

18A LISBURN ROAD, NEWMARKET

Tel: 662410

NEWMARKET

ELECTRICAL

Open 7 days a week



TRADITIONAL  
THATCH SPECIALISTS

## Neeves Bros

Dolphin Cottage, The Hythe,  
Reach, Cambridge CB5 0JQ

Telephone: 0638 - 742519/669233

Phone: NEWMARKET 741274

Member of the N.H.B.R.C.

## G. E. PALMER & SON

BUILDERS  
AND  
CONTRACTORS

REPAIRS OF  
EVERY DESCRIPTION

WHEELWRIGHTS  
AND  
UNDERTAKERS

NORTH STREET - BURWELL

CAMBS.

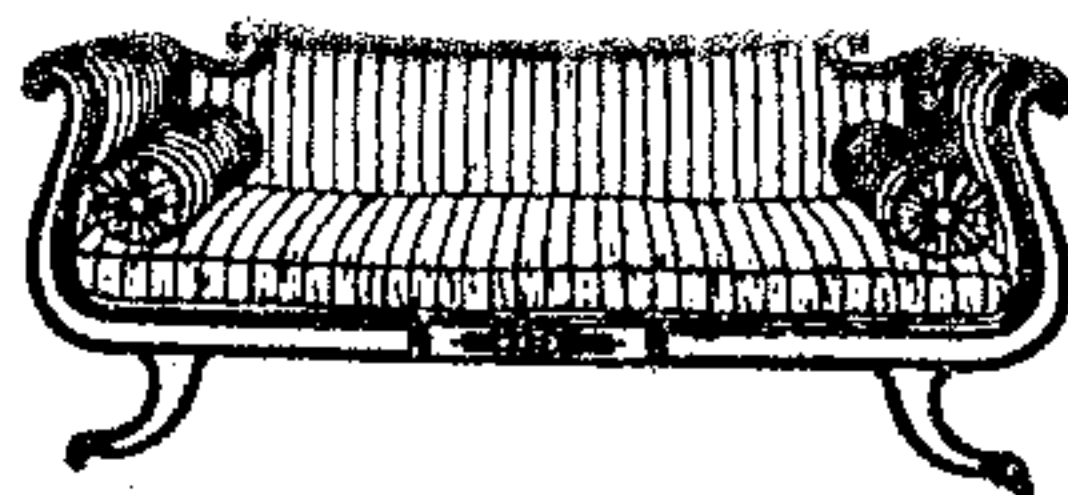

Design Consultants & Manufacturers  
Complete Design & Furnishing Service

Cabinet Making & Custom Built Furniture  
Renovations & Upholstery Specialists  
Antiques & High Quality Reproduction Furniture  
French Polishing  
Furniture Repairs

★Consult your  
local experts★

**Dudleys Home Interiors**  
incorporating  
**Country Antiques**



Leisure  
Services



Spa & Turkish Baths  
Swimming Pools  
Chemicals  
Saunas & Sunbeds  
Jacuzzi

Try them, hire them or buy them.



Shop:  
13 High Street, Newmarket.  
Telephone: Newmarket 662958

Office & Workshop:  
Vine House, Reach.  
Telephone: Newmarket 741989 (24 hrs)

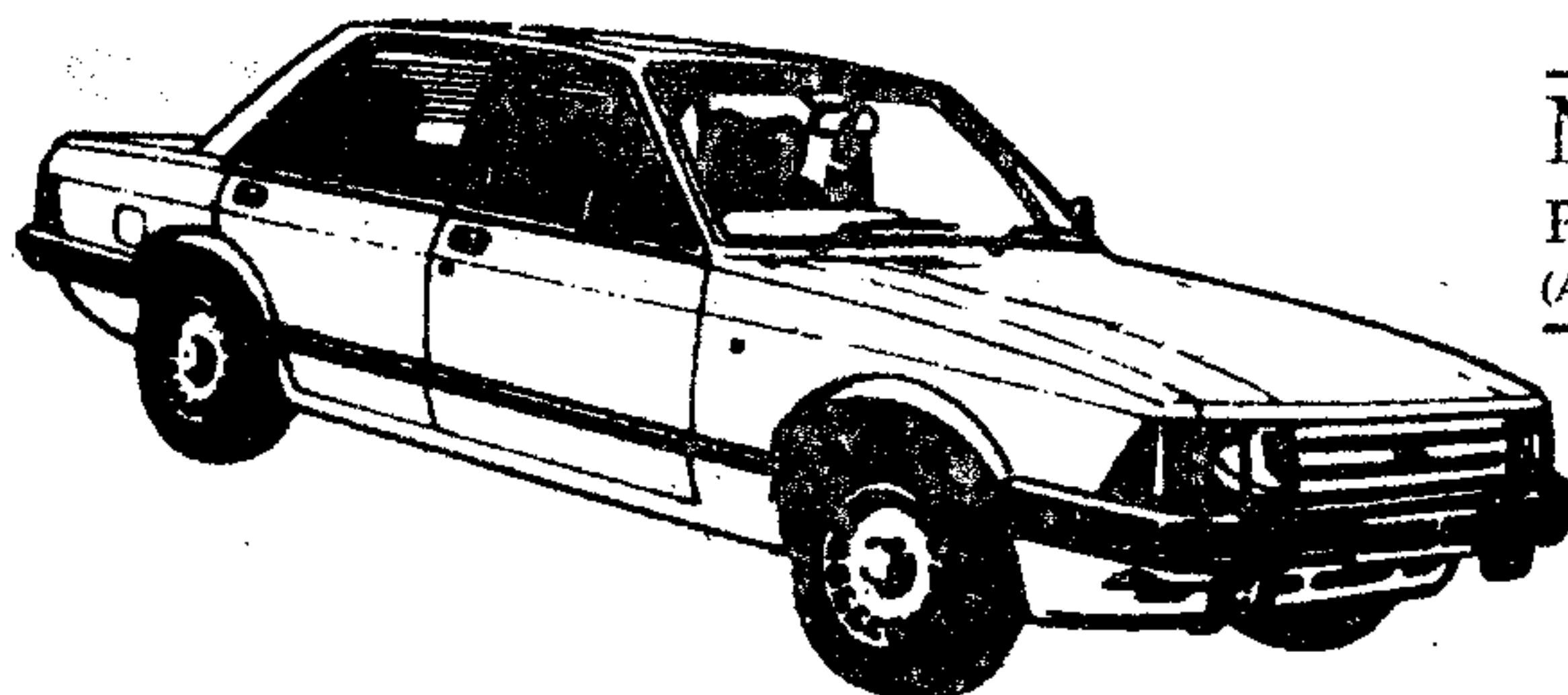

TONY MUMFORD'S

**NEWMARKET EXPRESS**  
PRIVATE CAR HIRE WITH DRIVER  
(AIRPORTS . WEDDINGS . TOURS . ANY OCCASION)

*ANYWHERE - ANYTIME - ANY PLACE*

Also Light Removals & Parcel Service

*VERY ATTRACTIVE RATES*

Tel: NEWMARKET 67551 or 4068

LOCAL FRESH

O.K. MYNOTT

Tel: 741259

BREAD & CAKES

Open Sundays

10.00a.m. till noon

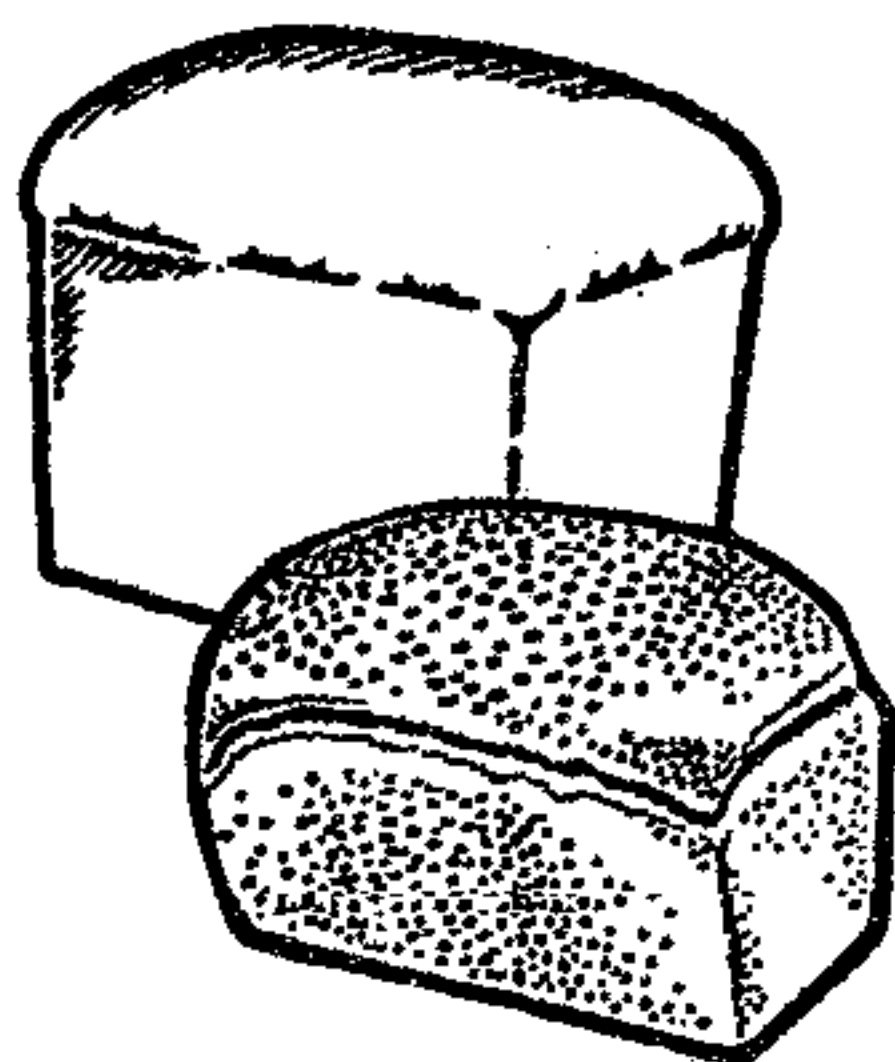

**REACH VILLAGE SHOP**

&

**POST OFFICE**

Cambridge  
**Evening News**

Groceries

Provisions

Fruit

FROM THE CHURCHES

Worship in July: St Mary's and Reach

- 1st TRINITY II  
8.00 a.m. Holy Communion (Reach)  
9.30 a.m. Matins & Eucharist ( St Mary's)  
6.30 p.m. Songs of Praise (Burwell Parish Church)
- 7th GIFT DAY (St Mary's)
- 8th TRINITY III  
9.30 a.m. Parish Communion (St Mary's)  
11.00 a.m. Family Communion (Reach)  
6.30 p.m. Evensong (St Mary's)
- 13th 6.00 p.m. Picture Party (St Cyriac's) Tickets at door.  
14-15th Art Exhibition in St Cyriac's, 11.00 - 6.00 p.m.
- 15th TRINITY IV  
9.30 a.m. Parish Communion (St Mary's)  
11.00 a.m. Family Communion (Reach)  
6.30 p.m. Evensong (St Mary's)
- 22nd TRINITY V: S. MARY MAGDALEN  
9.30 a.m. Children's Eucharist (St Mary's)  
11.00 a.m. Children's Eucharist (Reach)  
6.30 p.m. Evensong (St Mary's)
- 29th TRINITY VI  
9.30 a.m. Parish Communion (St Mary's)  
11.00 a.m. Family Communion (Reach)  
6.30 p.m. Evensong (St Mary's)

\*\*\*\*\*

BARN DANCE IN REACH VILLAGE HALL. DANCE TO STACEY'S BRACES  
ON SATURDAY JULY 28th 8.00 P.M. TICKETS £2.50 FROM SUE SUMMERS:-  
742884 OR FREDA LLOYD:- 742368.

\*  
\*\*\*\*\*

At the Annual Meeting of the Parish Council, Mr A. Johnson was again elected Chairman, with Mr H Harrison as Vice-Chairman. Mr A Dudley is once again the Village representative on the Parochial Charities Committee.





1. The first part of the document

2. The second part of the document

3. The third part of the document

4. The fourth part of the document

5. The fifth part of the document

6. The sixth part of the document

7. The seventh part of the document

8. The eighth part of the document

9. The ninth part of the document

10. The tenth part of the document

11. The eleventh part of the document

12. The twelfth part of the document

13. The thirteenth part of the document

14. The fourteenth part of the document

15. The fifteenth part of the document

16. The sixteenth part of the document

17. The seventeenth part of the document

18. The eighteenth part of the document

19. The nineteenth part of the document

20. The twentieth part of the document

21. The twenty-first part of the document

22. The twenty-second part of the document

23. The twenty-third part of the document

24. The twenty-fourth part of the document

25. The twenty-fifth part of the document

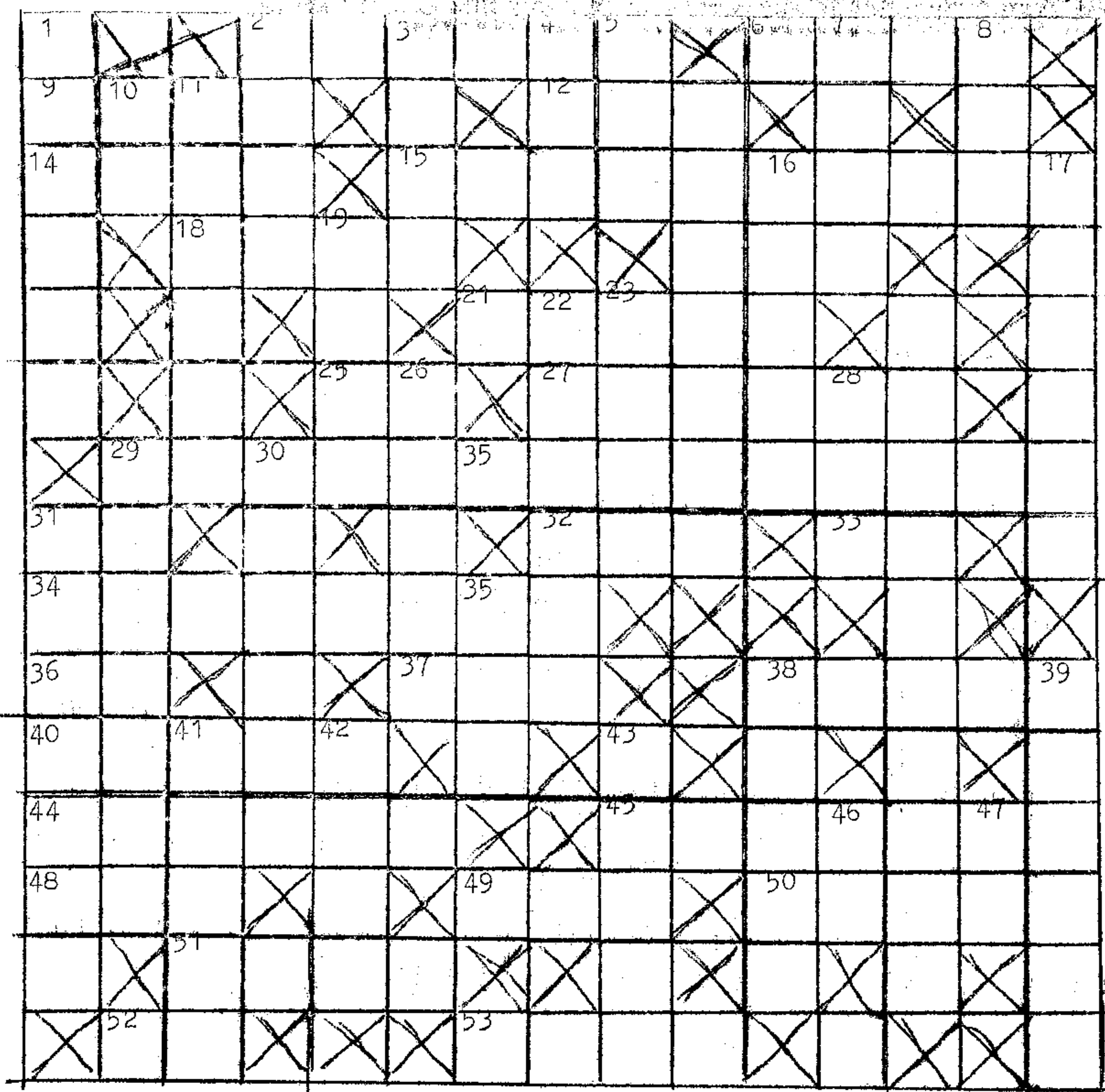

ACROSS

- |                                    |                           |
|------------------------------------|---------------------------|
| 2. A Muppet                        | 36. About 33              |
| 6. What Boy Blue blew              | 37. Special Air Service   |
| 9. Terrible tyrant                 | 38. Bulrush boy           |
| 12. He goes both ways              | 40. Apple juice           |
| 14. A note to doctor to me         | 44. Call him Sir          |
| 15. A toy                          | 45. Nightbe Tom and Jerry |
| 18. Can do                         | 48. Breakfast item        |
| 20. Baked blackbirds?              | 49. Ocean                 |
| 21. A flower                       | 50. Tree                  |
| 25. Start of approval              | 51. Famous salt flats     |
| 27. Look after this if it is       | 52. Gives the odds        |
| 29. Place with noises and a chorus | 53. Mutt's mate           |
| 31. This is French                 |                           |
| 32. Plural ending                  |                           |
| 33. About it                       |                           |
| 34. To tape or blow?               |                           |

# CROSSWORD

## DOWN

- |                                 |                                     |
|---------------------------------|-------------------------------------|
| 1. Kind of cricket?             | 23. Watch it!                       |
| 2. Goes with bed and broomstick | 24. Mad professor? Sounds like one. |
| 3. Red flower?                  | 26. Lilies' homes                   |
| 4. A mountain                   | 28. Small catch!                    |
| 5. Given for tit                | 29. Encounter                       |
| 7. Wind instrument              | 30. Where F is                      |
| 8. Not this either              | 35. Tea (anag)                      |
| 10. A celebration day           | 38. Military music                  |
| 11. Girl's name                 | 39. A sailor                        |
| 13. Relies                      | 41. Do this to potatoes (3,2)       |
| 16. Feathered friends           | 42. Bird                            |
| 17. Homework? (2,4)             | 43. Muffler                         |
| 19. Go ahead                    | 46. Thanks!                         |
| 22. Apples and pears            | 47. No pence?                       |

(ANSWERS ON BACK PAGE)

oooooooooooooooooooo

Calling all O.A.Ps you're never too old to come to school!!!  
Would you like to join us for Friday lunch with the children?  
We are hoping to start a Friday lunch club for children of  
Swaffham Prior School and O.A .Ps as their guests.

The cost to you would be £1 and you would be helping us to keep  
our own school meals by contributing to this service, as well  
as giving us great pleasure in seeing you.

Come and meet some of the youngsters of your village and share  
some of your memories and experiences with them.

If you are interested please contact me at school, Tel: 741529  
and if you are worried about transport let me know. Hoping  
to hear from lots of you soon.

Lynda A Smith (Head Teacher)

P.S. Some of you may be interested in sharing a skill with the  
children.

oooooooooooooooooooo

If anyone is interested in taking part in our community activities  
such as in running a club, evening class, sharing a talent or  
helping with community activities will they please contact me  
at school Tel: 741529.

Also if anyone has any ideas generally in developing community  
life at school I would be interested in hearing from you.

Thank you. Lynda A Smith (Head Teacher)

oooooooooooooooooooo

## VILLAGE RAFT BUMPS

This year sees the first of our "Raft Bumps" competition on the Lode. Please make Sunday August 5th in your diary. Competition starts 2.00. On the Hythe will be Hot Food, Ice Creams and a Licensed Bar.

Teams of three may enter, rafts of a standard construction will be supplied. Those interested in the competition please notify Dick Tammadge or myself. Those interested in watching, just turn up.

We hope you will make the effort in order to make it a Good Day.

Steve Neeves.

55 22 22 22 22 22 22 22 22 22 22 22 22 22 22 22 22 22 22 22

## STAINED HUNDRED

Outing to Castle Hedingham on Sunday July 17th. Coach leaves Bottisham Village College at 11 a.m. and will be back by 6. p.m. The cost to members, children and O.A.P.s will be £2.50 and for non-members adults £3.00. This includes the cost of admission to Castle Hedingham Castle.

If you wish to go, please contact Dan McMahon, 19 Beechwood Avenue, Bottisham. Tel: 811224.

55 22 22 22 22 22 22 22 22 22 22 22 22 22 22 22 22 22 22 22

A.W.R. ELLWOOD

FAMILY BUTCHER

31 HIGH STREET

BURWELL TEL: 741323

BEEF, PORK, LAMB, FRESH CHICKEN

BEST PORK SAUSAGE, HOME COOKED HAM

55 22 22 22 22 22 22 22 22 22 22 22 22 22 22 22 22 22 22 22

## SPOTLYTE DISCO SHOW

For Weddings, Parties, Childrens Parties and all other occasions.  
'All Ages Catered for'.

Contact Graham on NEWMARKET: 741342

55 22 22 22 22 22 22 22 22 22 22 22 22 22 22 22 22 22 22 22



FROM THE CHURCHES

Worship in July: St Mary's and Reach

1st TRINITY II

8.00 a.m. Holy Communion (Reach)  
9.30 a.m. Matins & Eucharist ( St Mary's)  
6.30 p.m. Songs of Praise (Burwell Parish Church)

7th GIFT DAY (St Mary's)

8th TRINITY III

9.30 a.m. Parish Communion (St Mary's)  
11.00 a.m. Family Communion (Reach)  
6.30 p.m. Evensong (St Mary's)

13th 6.00 p.m. Picture Party (St Cyriac's) Tickets at door.  
14-15th Art Exhibition in St Cyriac's, 11.00 - 6.00 p.m.

15th TRINITY IV

9.30 a.m. Parish Communion (St Mary's)  
11.00 a.m. Family Communion (Reach)  
6.30 p.m. Evensong (St Mary's)

22nd TRINITY V: S. MARY MAGDALEN

9.30 a.m. Children's Eucharist (St Mary's)  
11.00 a.m. Children's Eucharist (Reach)  
6.30 p.m. Evensong (St Mary's)

29th TRINITY VI

9.30 a.m. Parish Communion (St Mary's)  
11.00 a.m. Family Communion (Reach)  
6.30 p.m. Evensong (St Mary's)

\*\*\*\*\*

BARN DANCE IN REACH VILLAGE HALL. DANCE TO STACEY'S BRACES  
ON SATURDAY JULY 28th 8.00 P.M. TICKETS £2.00 FROM SUE SUMMERS:-  
742884 OR FREDA LLOYD:- 742368.

\*  
\*\*\*\*\*

At the Annual Meeting of the Parish Council, Mr A Johnson was  
again elected Chairman, with Mr H Harrison as Vice-Chairman. Mr  
A Dudley is once again the Village representative on the  
Parochial Charities Committee.

# CROSSWORD

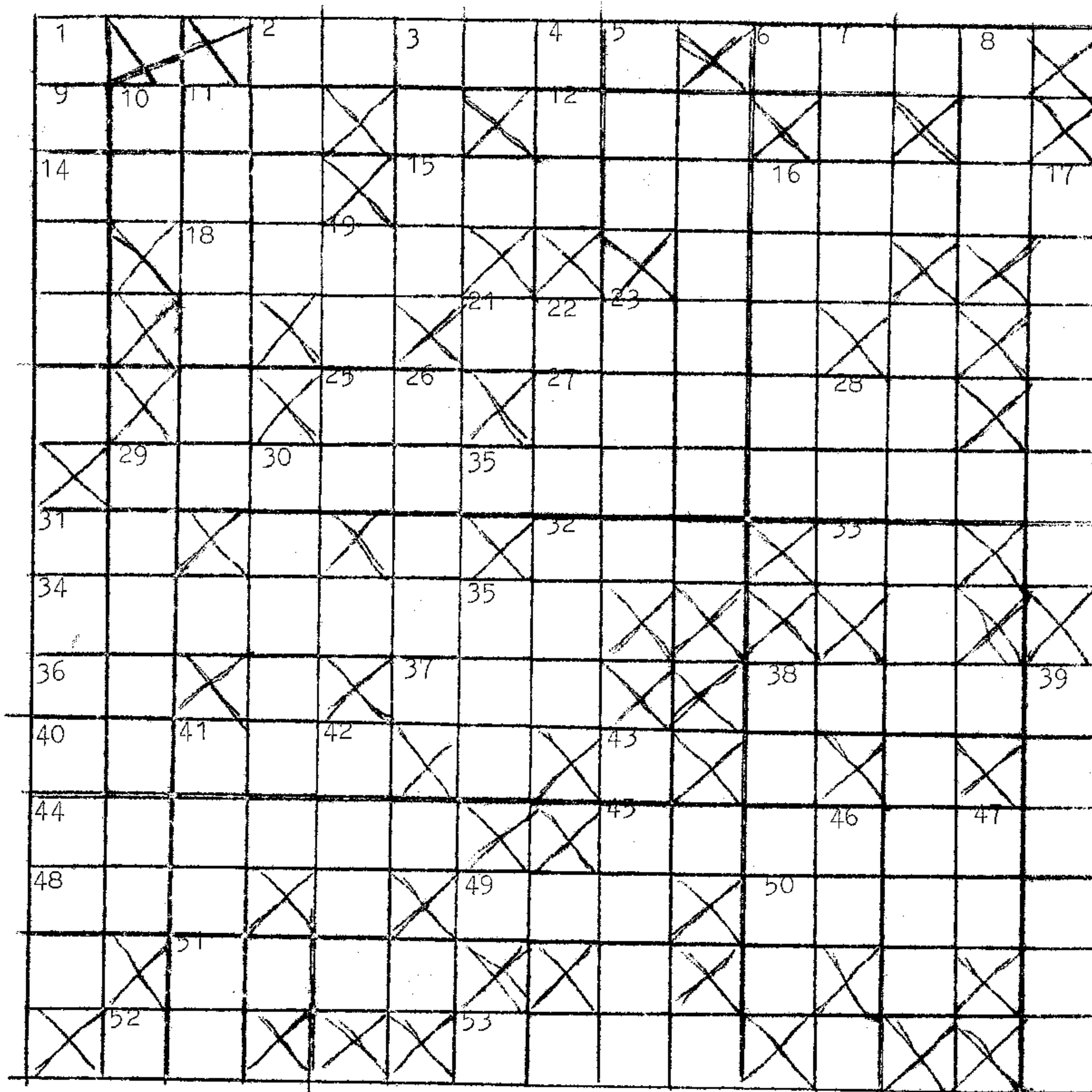

## ACROSS

- |                                    |                            |
|------------------------------------|----------------------------|
| 2. A Muppet                        | 36. About 33               |
| 6. What Boy Blue blew              | 37. Special Air Service    |
| 9. Terrible tyrant                 | 38. Bulrush boy            |
| 12. He goes both ways              | 40. Apple juice            |
| 14. A note to doctor to me         | 44. Call him Sir           |
| 15. A toy                          | 45. Might be Tom and Jerry |
| 18. Can do                         | 48. Breakfast item         |
| 20. Baked blackbirds?              | 49. Ocean                  |
| 21. A flower                       | 50. Tree                   |
| 25. Start of approval              | 51. Famous salt flats      |
| 27. Look after this if it is       | 52. Gives the odds         |
| 29. Place with noises and a chorus | 53. Mutt's mate            |
| 31. This is French                 |                            |
| 32. Plural ending                  |                            |
| 33. About it                       |                            |
| 34. To tape or blow?               |                            |

### DOCTORS' SURGERY HOURS

Many people are confused over the Doctors' Surgery hours printed on the cover of 'Out of Reach'. They should be:

Monday	9.00 a.m. - 11.00 - 4 p.m. - 6.30 p.m.
Tuesday	9.00 a.m. - 11.00 - 4 p.m. - 6.30 p.m.
Wednesday	9.00 a.m. - 11.00 - NO SURGERY
Thursday	9.00 a.m. - 11.00 - 2 p.m. - 5.00 p.m.
Friday	9.00 a.m. - 11.00 - 4 p.m. - 6.30 p.m.
Saturday	9.00 a.m. - 10.00 EMERGENCIES ONLY

~~~~~

### THIS MONTH'S RECIPE

#### HOME MADE FAGGOTS

Mince or finely chop 1½ lbs of pigs liver, ½ lb fat pork and 2 medium onions. Put into a saucepan with salt and pepper to taste, and a few finely chopped herbs such as basil, thyme and sage.

Cover and cook very slowly for 30 minutes without allowing the mixture to brown. Drain off excess fat and allow to cool. Beat 2 eggs and add in sufficient soft breadcrumbs to make a stiff mixture. Mix with the meat, season with a little nutmeg, form into balls and wrap each in a piece of pig's caul. Put into a baking tin, pour over some gravy and bake until browned in a moderate oven.

~~~~~

### ANSWERS TO CROSSWORD

#### ACROSS

2. Kermit, 6. horn, 9. Ivan, 12. Dad, 14. Memo, 15. Skateboard, 18. able, 20. pie, 21. aster, 25. ap, 27. tender, 29. Macdonalds farm, 31. co, 32. ..ies, 33. ti, 34. recorder, 36. it, 37. SAS, 38. Moses, 40. cider, 44. knight, 45. cartoon, 48. egg, 49. sea, 50. carob, 51. Utah, 52. SP, 53. Jeff.

#### DOWN

1. Jiminy, 2. knob, 3. rose, 4. ida, 5. tat, 7. oboe, 8. nor, 10. VE, 11. amanda, 13. depends, 16. birds, 17. do sums, 19. lead, 22. stairs, 23. tele, 24. brainstorm, 26. ponds, 28. eft, 29. meeting, 30. close G, 35. cat, 38. march, 39. sinbad, 41. dig up, 42. rhea, 43. scarf, 46. ta, 47. oo.

~~~~~

# HOUSDEN BROS.

PLANT HIRE

MANOR FARM  
REACH  
CAMBS.

TEL.  
NEWMARKET 741252 & 741386

CONTRACTORS

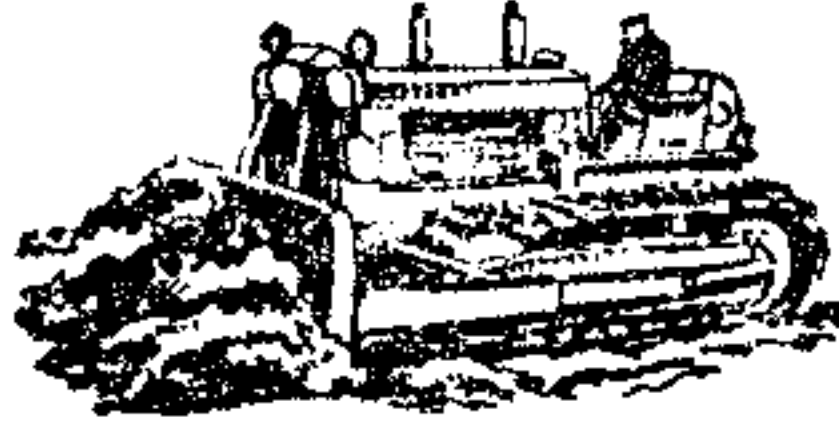

## N. E. HARRISON

Plumbing, Heating and Welding

*Free Estimates Given*

*Industrial Heating*

*Kitchen and Bathroom Installations*

17 Newmarket Road,  
Burwell,  
Cambs. CB5 0AE

Tel. Newmarket 742873

## JOHN BIGGS - PHOTOGRAPHY

REACH  
CAMBRIDGE  
CB5 0JG

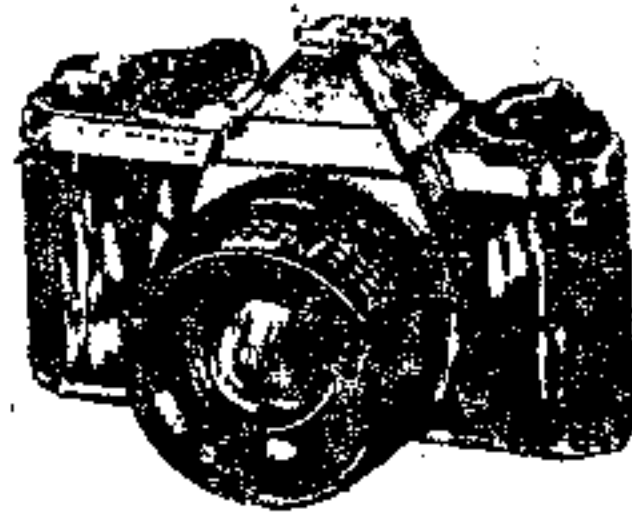

*Evenings + W/e ~  
Newmarket  
742039*

*From farmyard scenes to 'page three' glamour!*